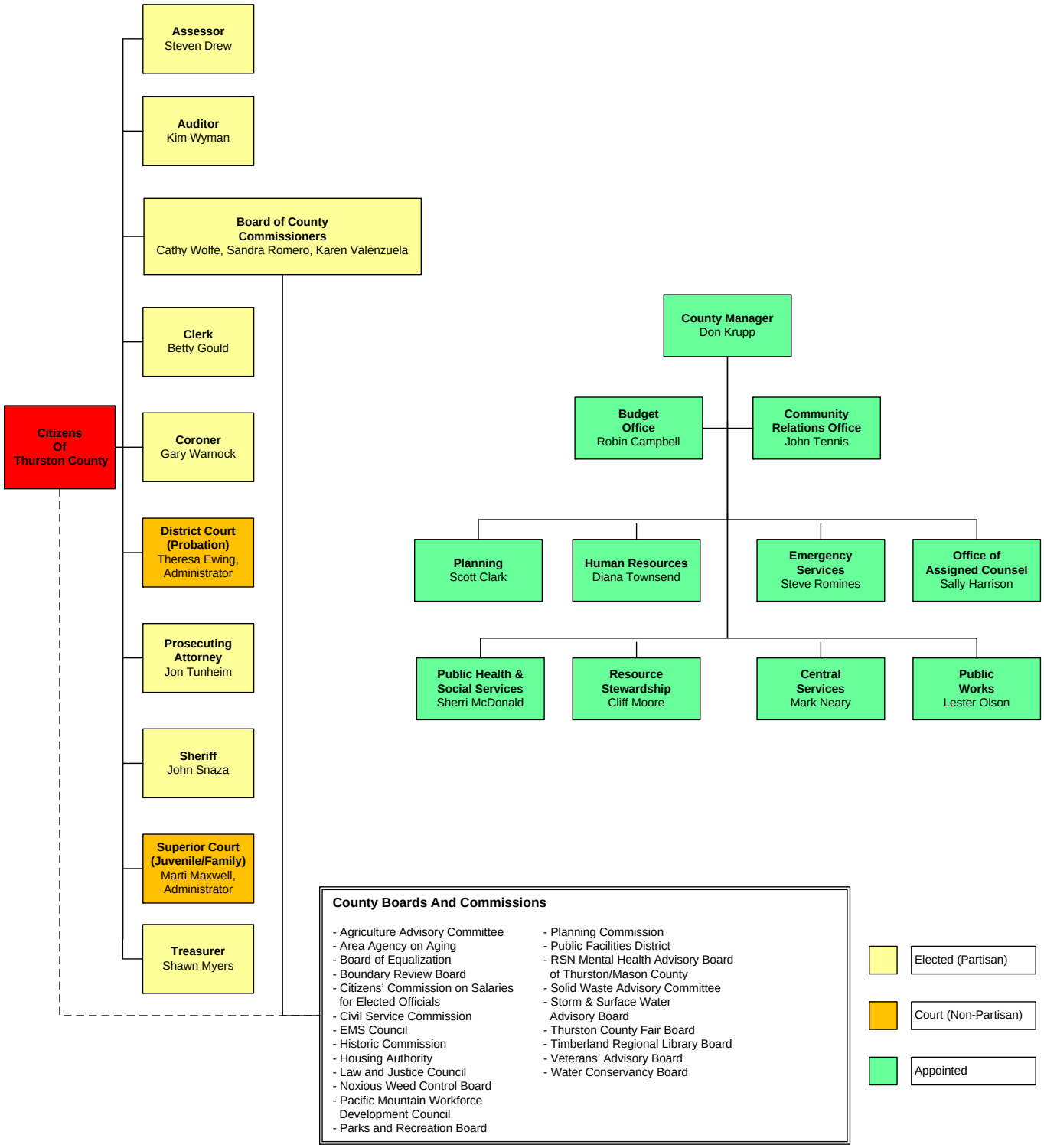THURSTON COUNTY