

**Attachment 2**  
**Survey Map and Legal Description**

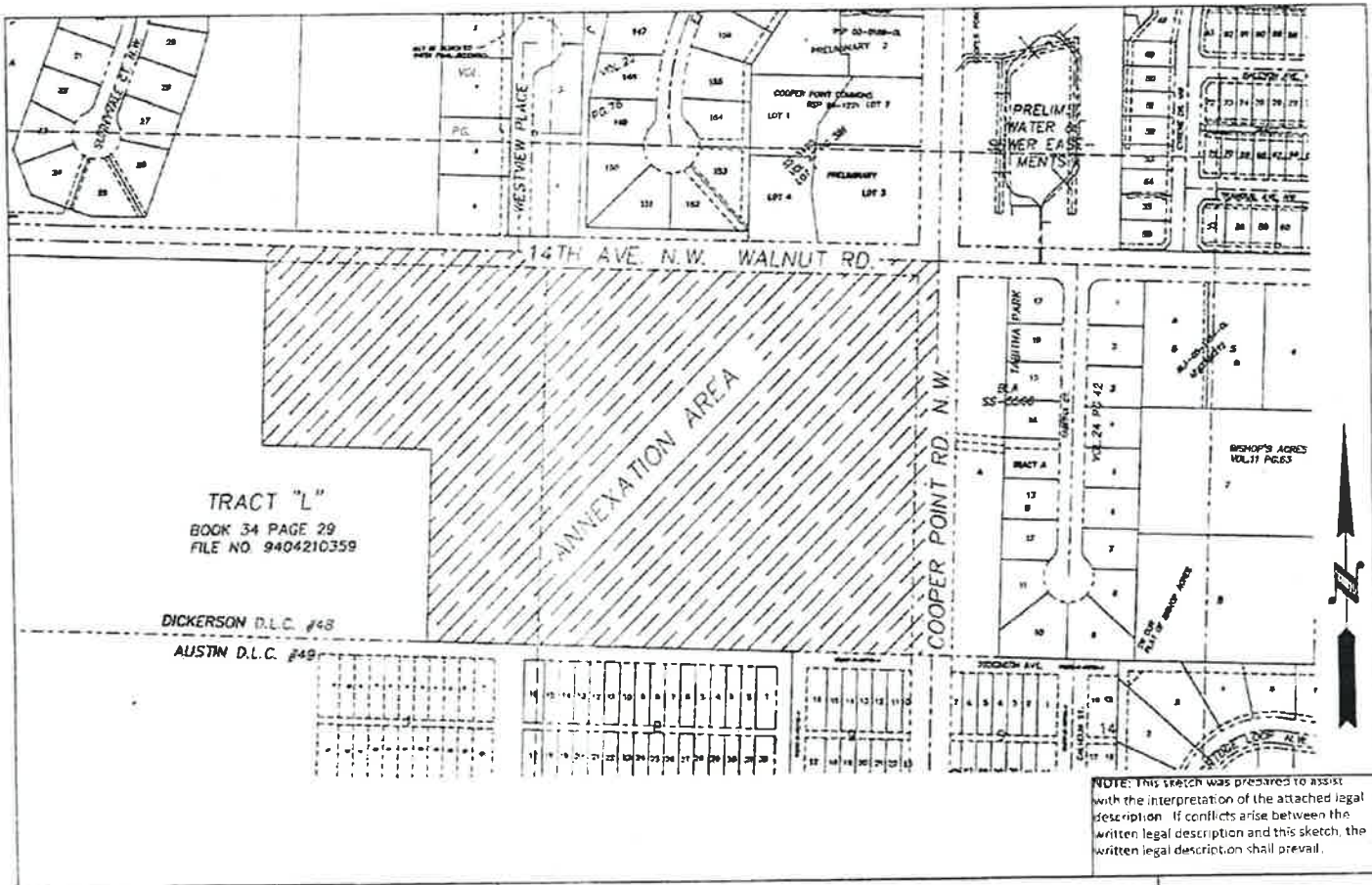

TRACT "L"  
 BOOK 34 PAGE 29  
 FILE NO. 9404210359

DICKERSON D.L.C. #48  
 AUSTIN D.L.C. #49

NOTE: This sketch was prepared to assist with the interpretation of the attached legal description. If conflicts arise between the written legal description and this sketch, the written legal description shall prevail.

		PROJECT NO.	<b>CITY OF OLYMPIA</b> <b>EXHIBIT</b> <b>COOPER POINT &amp; 14TH (WALNUT)</b> <b>ANNEXATION AREA</b>	DRAWING NAME
DRAWN	BAM	CP&D Annexation		
QC REVIEW	LC	DATE		
SCALE	1"=300'	10/2010		SHEET 1 OF 1

Date: August 15, 2013  
Project: Cooper Point Annexation

**EXHIBIT "A"**  
**CITY OF OLYMPIA COOPER POINT ANNEXATION AREA**

Cooper Point Annexation Area, situated in the South Half of the Southwest Quarter of Section 9, Township 18 North, Range 2 West, Willamette Meridian, Thurston County, Washington, said Annexation Area is contained and bounded within the following described area:

**BEGINNING** at the intersection of south right-of-way of 14<sup>th</sup> Avenue NW (Walnut Road) and the west right-of-way of Cooper Point Road NW;

Thence southerly along the west right-of-way of said Cooper Point Road to the intersection with the South line of the Dickerson Donation Land Claim Number 48;

Thence westerly along said South line to the intersection with the Easterly line of Parcel "L" as shown on Record of Survey recorded under Auditor's File Number 9404210359;

Thence northerly and westerly tracing said Parcel "L" to the intersection with the south right-of-way of said 14<sup>th</sup> Avenue NW;

Thence easterly along the south right-of-way of said 14<sup>th</sup> Avenue NW to the **POINT OF BEGINNING**.

Said Annexation Area contains 19.2 acres more or less.

