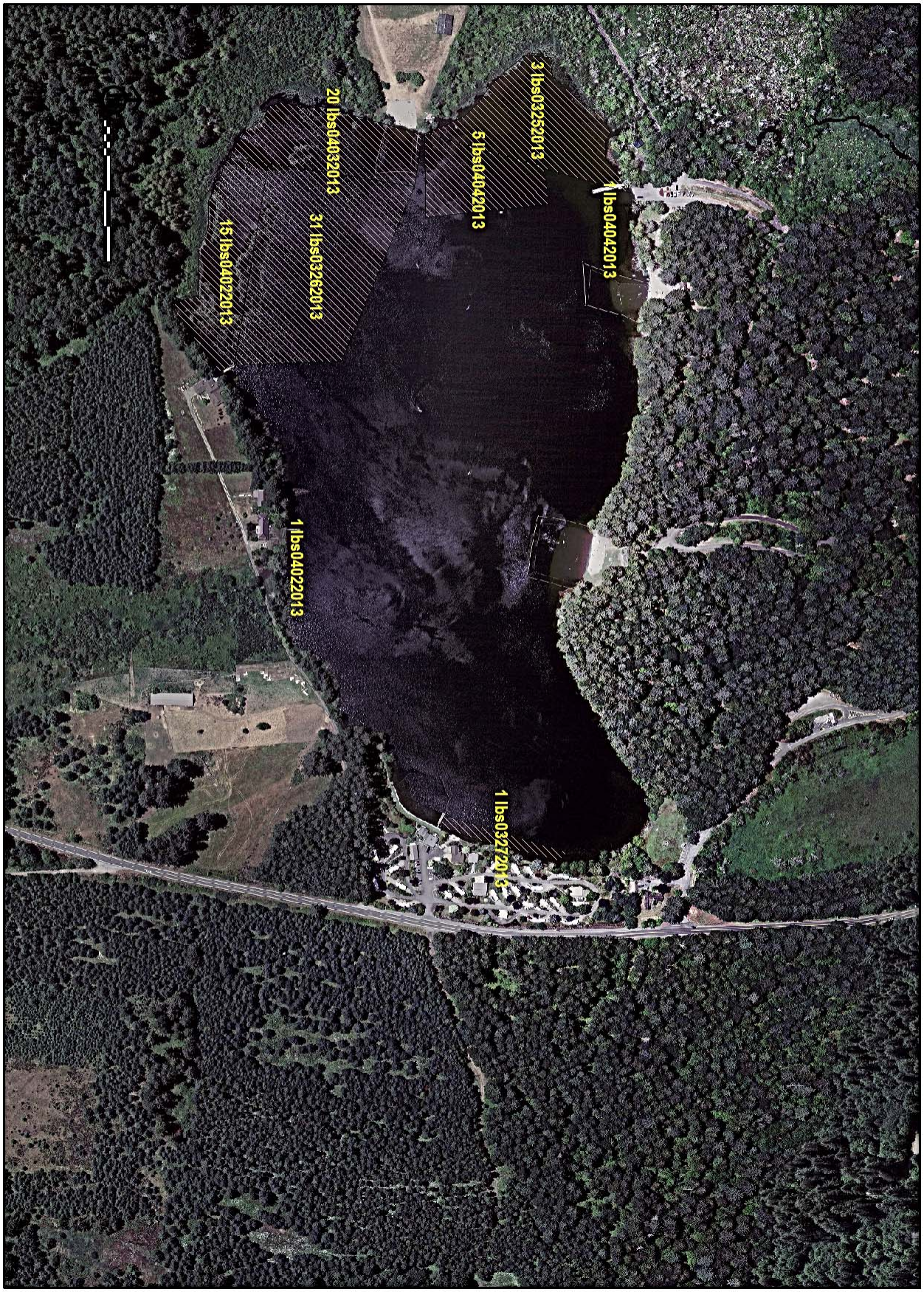Deep Lake: Eurasian watermilfoil removal 2013: 77 lbs